

# KOLB LAND CONSULTING, INC.

LAND SURVEYING • SUBDIVIDING • LAND PLANNING

929 WILLIAMS STREET LAKE GENEVA, WISCONSIN 53147 414-248-3697

## PLAT OF SURVEY OF

LOTS 2570-2580, BLOCK 66  
OF PELL LAKE SUBDIVISION,  
LOCATED IN T1N, R18E, TOWN  
OF BLOOMFIELD, WALWORTH  
COUNTY, WISCONSIN.

NOTE: BEARINGS ARE ASSUMED AS  
SHOWN ON RECORDED SUB-  
DIVISION PLAT.

ORDERED BY: FRANK CHESSEN  
RT.1 BOX 659  
GENOA CITY, WI.  
53128

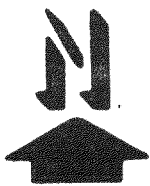
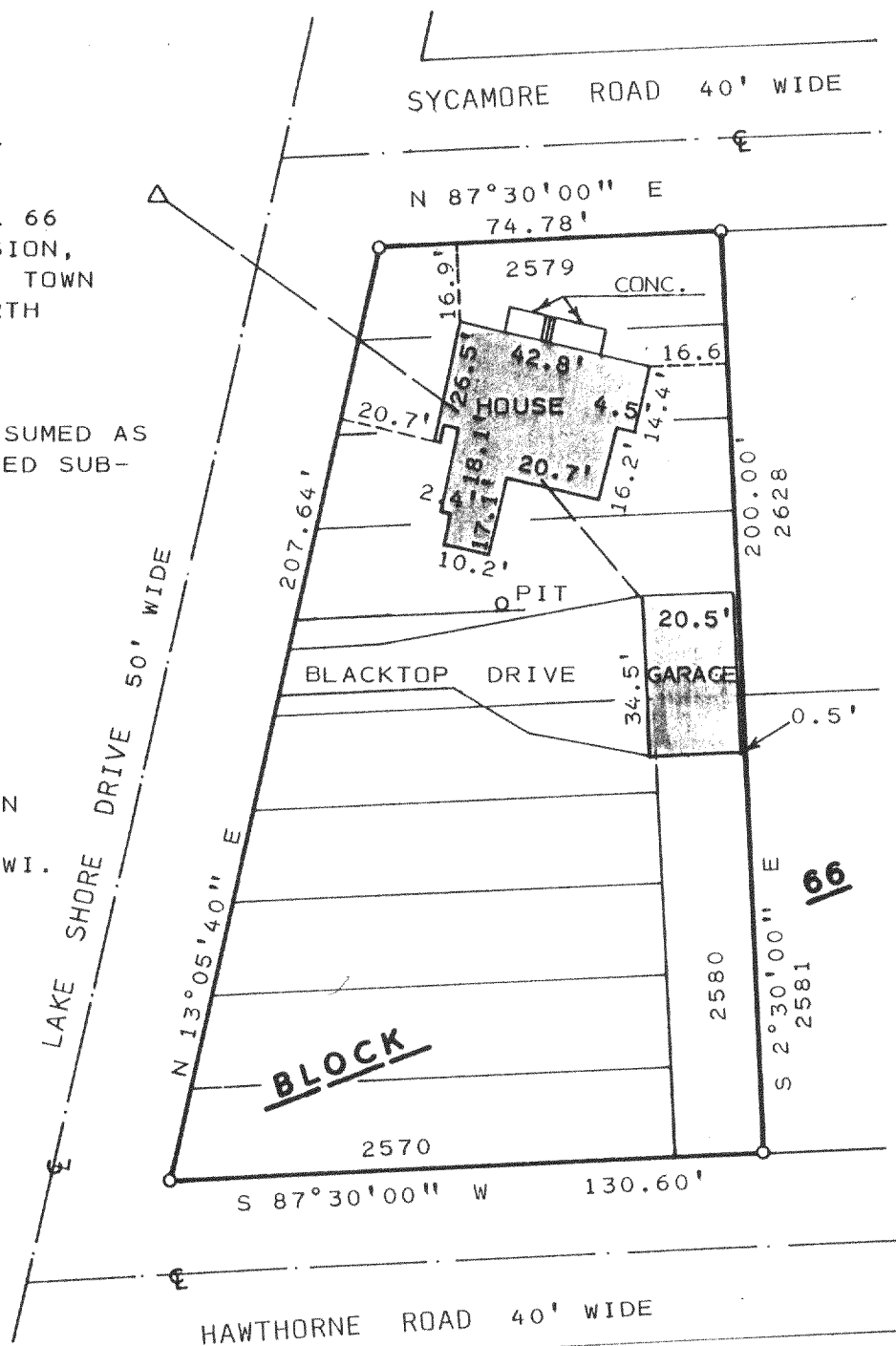

SCALE: 1" = 40'  
LEGEND

○-IRON PIPE SET  
△- UTILITY POLE  
—- OVERHEAD UTILITY LINE

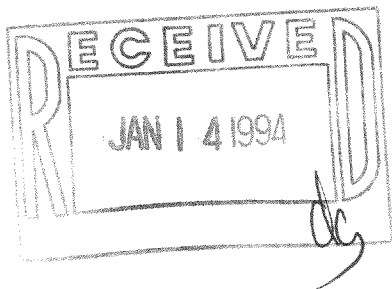

I, HAROLD H. KOLB, CERTIFY THAT I HAVE SURVEYED THE ABOVE DESCRIBED PROPERTY AND THAT THE ABOVE PLAT IS A TRUE REPRESENTATION THEREOF AND SHOWS THE SIZE AND LOCATION OF THE PROPERTY, IT'S EXTERIOR BOUNDARIES, THE LOCATION OF ALL VISIBLE STRUCTURES AND DIMENSIONS OF ALL PRINCIPAL BUILDINGS THEREON, BOUNDARY FENCES, APPARENT EASEMENTS, ROADWAYS AND VISIBLE ENCROACHMENTS, IF ANY TO THE BEST OF MY KNOWLEDGE AND BELIEF.

THIS SURVEY IS MADE FOR THE USE OF THE PRESENT OWNERS OF THE PROPERTY, AND ALSO THOSE WHO PURCHASE, MORTGAGE, OR GUARANTEE TITLE THERETO WITHIN ONE (1) YEAR FROM THE DATE HEREOF.

NOTE: THIS SURVEY IS NOT VALID UNLESS SURVEYOR'S SIGNATURE IS IN RED.

HAROLD H. KOLB

WISCONSIN REGISTERED LAND SURVEYOR, S-187

DATE \_\_\_\_\_

REVISED \_\_\_\_\_

REVISED \_\_\_\_\_

1-18-PL-751

MPL-535  
MPL-536

118-1280